

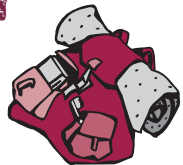

## BIRCH ROCK CAMP

PO Box 148, Waterford, Maine 04088  
(207) 741-2930 Winter  
(207) 583-4478 Summer  
birchrock@aol.com  
www.birchrock.org



Welcome to



August 13 to 17 2010

# BIRCH ROCK FAMILY CAMP REGISTRATION FORM

Detach and mail deposit (\$100 per adult; \$50 per teen/child.)

Family Name: \_\_\_\_\_  
Address: \_\_\_\_\_  
State: \_\_\_\_\_ Zip: \_\_\_\_\_  
Telephone: (\_\_\_\_) \_\_\_\_\_ Total Number in Group: \_\_\_\_\_  
Email: \_\_\_\_\_  
Mail to: **Birch Rock Family Camp, PO Box 148, Waterford, Maine 04088** Email: [birchrock@aol.com](mailto:birchrock@aol.com) • (207) 583-4478 summer • (207) 741-2930 winter  
\_\_\_\_\_ Family Session (Aug. 13-17) \_\_\_\_\_ Arrival Date \_\_\_\_\_ Departure Date \_\_\_\_\_  
Name of Adults: \_\_\_\_\_  
Children's Names & Ages: \_\_\_\_\_  
Cabin Preference: \_\_\_\_\_

All confirmations will be sent to you upon receipt of your registration form and deposit. Your deposit guarantees your reservation.  
**Note: Families enrolling for full 4 day Family Camp sessions will receive first priority.**



After over 80 years of celebrating character and community in residential camping for boys, the Birch Rock Community is pleased to extend its seventh season for families.

Birch Rock's Family Camp provides an opportunity for families to experience a combination of recreation and fun in the Maine woods on Lake McWain. This special week is designed for families to retreat and refresh themselves from the "work and school" world and rediscover their own enthusiasm for lifelong learning. Most of all, Birch Rock Family Camp is a time to relax and enjoy!



## LOCATION

Birch Rock Camp is located on Lake McWain in the foothills of Western Maine. It is 50 miles from Portland; 170 miles north of Boston and just 30 miles east of North Conway, NH — it's the perfect tranquil setting for families and friends.

## FACILITIES

Birch Rock's cabins are rustic and designed for families of 4 or 5 people with comfortable beds, mattresses and pillows. Toilets and showers are conveniently and centrally located. Bedding is provided. All meals are served buffet style in the main lodge at designated times.

## PROGRAM

Family Camp is a time to participate in group activities or just do your own thing! Each family member may sign up for daily activity offerings which are facilitated by Birch Rock Camp's talented and experienced staff. Some of the offerings include:

- Swimming • Canoeing • Windsurfing
- Kayaking • Archery • Art • Tennis

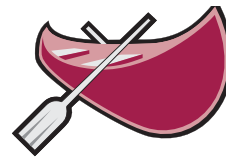

## SPECIAL EVENTS INCLUDE:

- Mountain hikes
- Long distance lake swimming
- Campfire
- Lobster Bake



## SPECIAL SERVICES ARRANGED UPON REQUEST FOR AN ADDITIONAL FEE

- Mountain biking at Sunday River
- Shopping excursion to Freeport and Portland
- Massage Therapy
- Portland Sea Dogs Baseball (Red Sox affiliate)

## FEES

Costs are shown, per individual, per diem. The fee is \$85.00 for adult. The fee is \$60.00 for kids, (ages 5-18). The fee is \$30.00 for toddlers (under age 5). Limited babysitting- is available for an additional fee. There are no refunds for early departure or late arrival. Cancellation after July 1st are subject to a \$100 per person processing fee.